

- CURVE DATA**
- ① $\Delta = 90^{\circ}00'00''$
 $R = 320'$
 $L = 502.65'$
 $LC = 452.55'$
 - ② $\Delta = 67^{\circ}11'04''$
 $R = 270'$
 $L = 316.6'$
 $LC = 298.77'$
 - ③ $\Delta = 90^{\circ}00'00''$
 $R = 195'$
 $L = 306.31'$
 $LC = 275.77'$
 - ④ $\Delta = 90^{\circ}00'00''$
 $R = 145'$
 $L = 227.77'$
 $LC = 205.06'$
 - ⑤ $\Delta = 112^{\circ}49'14''$
 $R = 25'$
 $L = 49.23'$
 $LC = 41.65'$
 - ⑥ $\Delta = 90^{\circ}00'00''$
 $R = 20'$
 $L = 31.42'$
 $LC = 28.28'$

3 PLATS
174

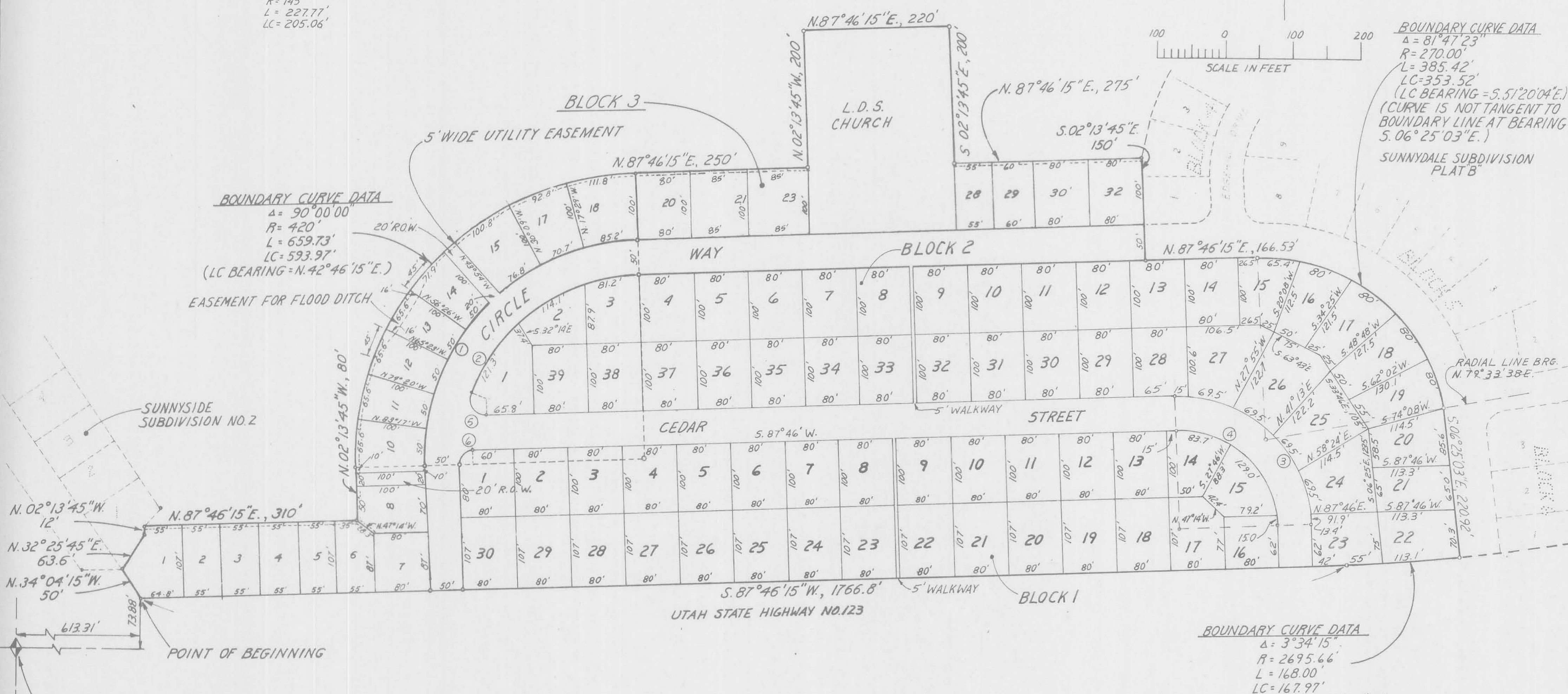

BOUNDARY CURVE DATA
 $\Delta = 81^{\circ}47'23''$
 $R = 270.00'$
 $L = 385.42'$
 $LC = 353.52'$
 $(LC BEARING = S.51^{\circ}20'04''E.)$
 $(CURVE IS NOT TANGENT TO BOUNDARY LINE AT BEARING S.06^{\circ}25'03''E.)$
 SUNNYSIDE SUBDIVISION PLAT 'B'

BOUNDARY CURVE DATA
 $\Delta = 90^{\circ}00'00''$
 $R = 420'$
 $L = 659.73'$
 $LC = 593.97'$
 $(LC BEARING = N.42^{\circ}46'15''E.)$

BOUNDARY CURVE DATA
 $\Delta = 3^{\circ}34'15''$
 $R = 2695.66'$
 $L = 168.00'$
 $LC = 167.97'$
 $(LC BEARING = S.85^{\circ}59'11''E.)$

SURV
 HAROLD A. LINKE
 Licensed Civil Engineer
 License No. 1300
 State of Utah
 and that same has been shown on this plat

COURSE	DIST	BEGIN
EAST	613.31	FEET
NORTH	73.88	FEET
N 34°04'15" W	50.00	FEET
N 32°25'45" E	63.6	FEET
N 02°13'45" W	12.00	FEET
N 87°46'15" E	310.00	FEET
N 02°13'45" W	80.00	FEET
N 42°46'15" E	593.97	FEET
N 87°46'15" E	250.00	FEET
N 02°13'45" W	200.00	FEET
N 87°46'15" E	220.00	FEET
S 02°13'45" E	200.00	FEET
N 87°46'15" E	275.00	FEET
S 02°13'45" E	150.00	FEET
N 87°46'15" E	166.53	FEET
S 51°20'04" E	353.52	FEET
S 06°25'03" E	220.92	FEET
S 85°59'11" E	167.97	FEET
S 87°46'15" W	1766.80	FEET

CONTAINS 21.96

DATE July 12, 1917
 Know all men by these presents that the above described land has been divided into lots and sections as shown on this plat and in witness whereof I have hereunto set my hand and seal this 12th day of July 1917.

SUNNYSIDE SUB., PLAT 'A', REV.

State of California
 County of Alameda
 On this 12th day of July 1917, the undersigned notary public for said county, do hereby certify that the above described plat is a true and correct copy of the original as the same appears on file in my office.